KRLZC...H50 Vertical Elbow - Left

Overview:

APPLICATION
Transition from cable run in the horizontal plane to the vertical plane.

Material
Hot-dip galv. steel to PN-EN ISO 1461:2011 (HDG)

Available to order:
E- stainless steel (SS)
L- powder coating in a full range of colours (PC)

For joining fittings to cable tray lengths use Straight Connectors LZC...

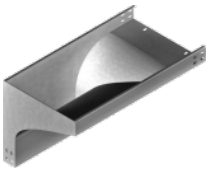

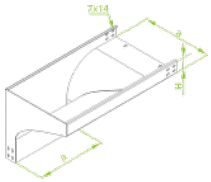

Versions:

Sheet thickness: **2,0 mm**

Symbol	Width a [mm]	Catalogue number	Quantity in box	Weight 1 pc.
KRLZC50H50	**50**	**354305**	**10**	**2,60**
KRLZC100H50	**100**	**354310**	**10**	**3,37**
KRLZC200H50	**200**	**354320**	**10**	**4,34**
KRLZC300H50	**300**	**354330**	**4**	**5,41**
KRLZC400H50	**400**	**354340**	**4**	**6,50**
KRLZC500H50	**500**	**354350**	**4**	**7,85**
KRLZC600H50	**600**	**354360**	**4**	**9,18**

© 2024 STRADER